

8.2 ERRATA

This section of the Final EIR for the Apple Valley Water System Acquisition Project presents a summary of minor modifications to the Draft EIR text following publication. Deletions are noted by ~~strikeout~~ and insertions by underline. Individual typographical corrections are not specifically indicated here. A section by section breakdown of deletions and insertions are provided in this section, where not made in direct response to a comment. Deletions and insertions made in response to a specific comment received are detailed in Section 8.1, above.

The changes incorporated into this EIR correct minor errors or clarify information. The changes do not result in presentation of new substantial adverse environmental effects. None of these changes introduces significant new information or affects the conclusions of the EIR.

The following text has been added to Section 4.1, Air Quality, on page 47 of the EIR along with revisions to Table 4.1-1:

Since publication of the Draft EIR, the U.S. EPA has adopted revised primary and secondary National Ambient Air Quality Standards for ozone. The U.S. EPA is revising the levels of both standards to 0.070 parts per million (ppm), and retaining their indicators (O3), forms (fourth-highest daily maximum, averaged across three consecutive years) and averaging times (eight hours).

References to the Yermo Water District have been corrected to refer to the Yermo Water Company wherever present in the EIR.

Figure 2-4, below, has been re-scaled to make the graphics easier to view.



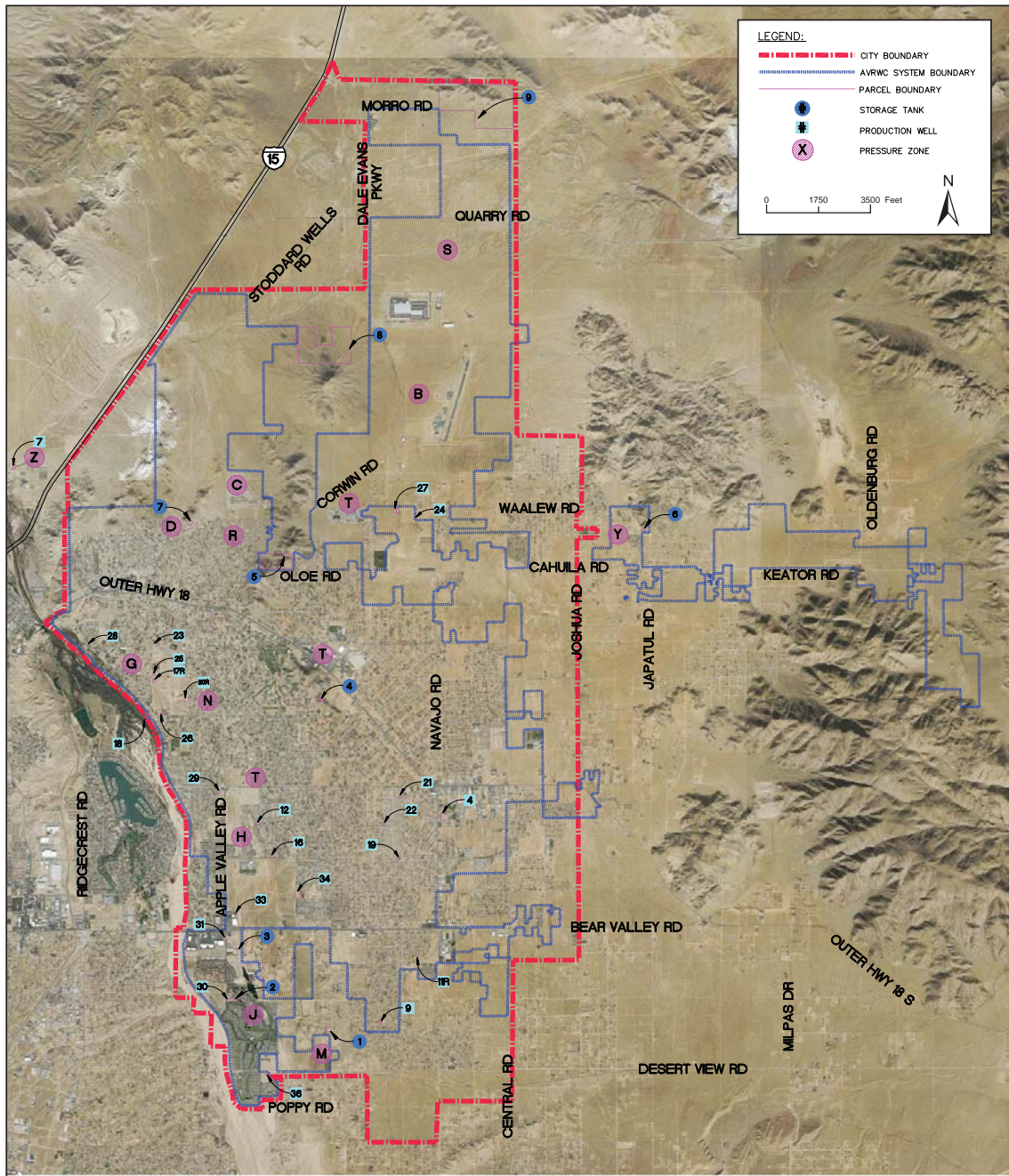

PRESSURE ZONES

- A) AZTEC
3080' ELEV
- B) BELL MOUNTAIN
3140' ELEV
- Z) BELLVUE
2920' ELEV
- C) CORWIN
3380' ELEV
- D) DESERT KNOLLS
3340' ELEV
- H) HIGH COUNTRY
3060' ELEV
- J) JESS RANCH
3038' ELEV
- M) MAIN
3155' ELEV
- N) MANDAN
3044' ELEV
- R) REDUCED CORWIN
3190' ELEV
- G) RIVERSIDE
2953' ELEV
- S) STODDARD
3370' ELEV
- T) TRACT 15250
2953' ELEV
- Y) YOUNGSTOWN
3175' ELEV

WELLS:

- 4) WELL 4
APN: 3087-351-08-0000
- 7) WELL 7
APN: 0472-061-22-0000
- 9) WELL 9
APN: 0434-353-09-0000
- 11R) WELL 11R
APN: 0434-446-05-0000
- 12) WELL 12
APN: 3084-711-24-0000
- 16) WELL 16
APN: 3087-072-13-0000
- 17) WELL 17R
APN: 0479-073-29-0000
- 18) WELL 18
APN: 0444-233-01-0000
- 19) WELL 19
APN: 3087-471-12-0000
- 20R) WELL 20R
APN: 0479-072-07-0000
- 21) WELL 21
APN: 3087-271-01-0000
- 22) WELL 22
APN: 3087-291-01-0000
- 23) WELL 23
APN: 0473-069-01-0000
- 25) WELL 25
APN: 0479-073-35-0000
18555 Tuscolo Rd
- 26) WELL 26
APN: 0479-073-37-0000
18588 Seneca Rd
- 27) WELL 27 (STANDBY)
APN: 0440-014-05-0000
21271 WAALEW ROAD
- 28) WELL 28
APN: 0473-141-60-0000
- 29) WELL 29
APN: 3088-431-30-0000
19237 Yucca Loma Rd
- 30) WELL 30
APN: 0434-671-06-0000
11401 Apple Valley Rd
- 31) WELL 31
APN: 0339-271-38-0000
- 33) WELL 33
APN: 3087-751-03-0000
12297 APPLE VALLEY RD.
- 34) WELL 34
APN: 3087-201-01-0000
12500 Geronimo Rd
- 36) WELL 36
APN: 0438-021-46-0000
19739 TUSSING RANCH ROAD

STORAGE TANKS:

- 1) MOCKINGBIRD TANK
1.6 MG, 3043' ELEV
APN: 0434-191-80-0000
- 2) JR DEL ORO TANK
0.29 MG, 2886' ELEV
APN: 0434-671-05-0000
- 3) JR HILLTOP TANK
0.29 MG, 2914' ELEV
APN: 0434-021-52-0000
- 4) HILLTOP TANKS
2 TANKS
3.0 MG, 3160' ELEV
APN: 3112-181-04-0000,
3112-181-05-0000
- 5) CORWIN TANK
1.6 MG, 3398' ELEV
APN: 0441-041-11-0000
- 6) YOUNGSTOWN TANK
0.12 MG, 3184' ELEV
APN: 0437-553-24-0000
- 7) DESERT KNOLLS TANKS
2 TANKS
2.7 MG, 3160' ELEV
APN: 0473-011-31-0000,
0473-481-04-0000
- 8) BELL MOUNTAIN TANK
1.0 MG, 3140' ELEV
APN: 0472-302-34-0000
- 9) STODDARD TANK
1.0 MG, 3374' ELEV
APN: 0463-081-10-0000